Valley ❖ Ridge

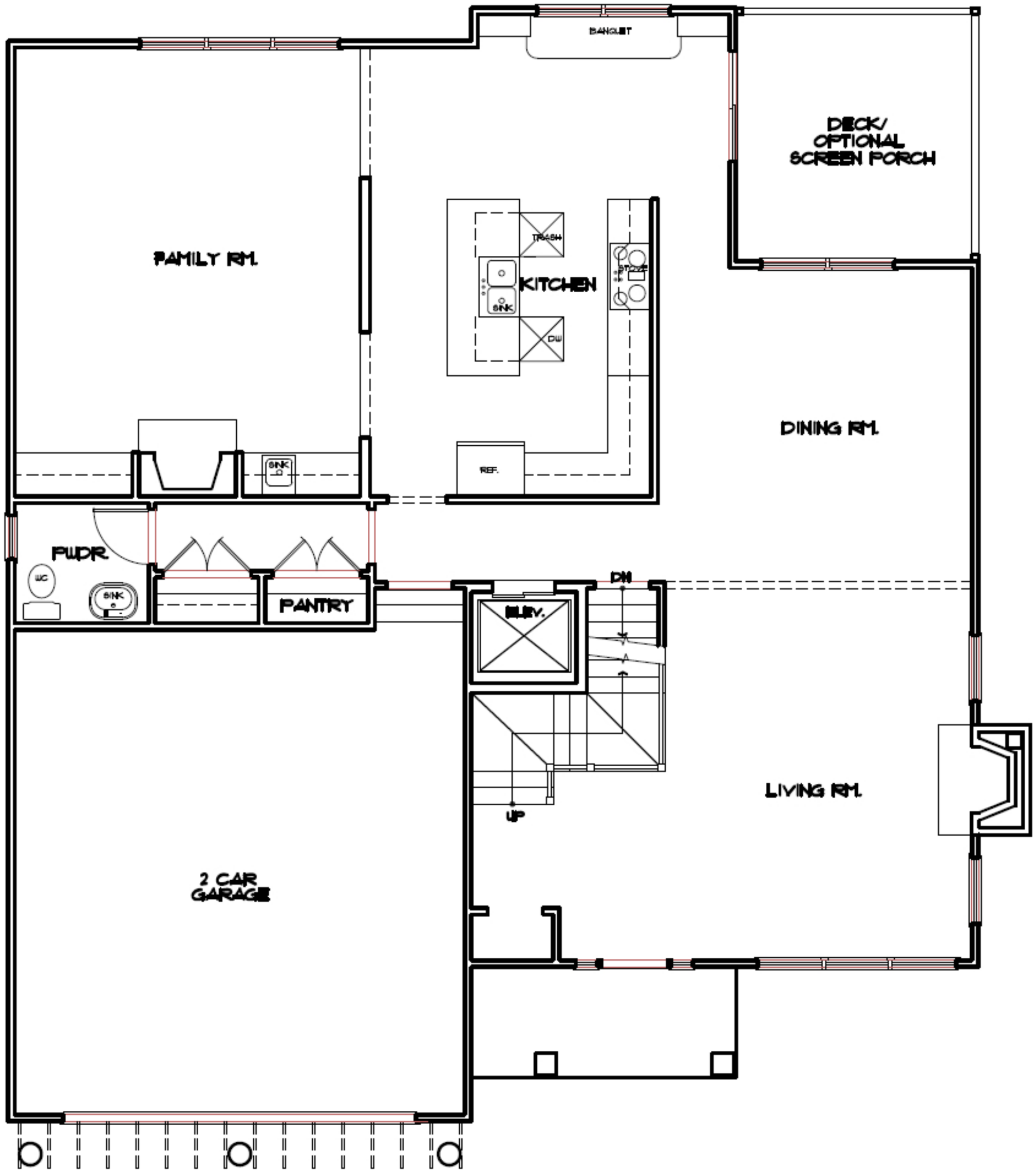

FIRST FLOOR

Greyrock reserves the right to make modifications without notice when neccessary.
Please not that sizes are approximate and may vary.